



Comune di Tortoreto

**Piano Urbano
della Mobilità Ciclistica**

BICIPLAN

SEZIONI

Data: Gennaio 2022

Progetto:
Arch. Alessandro Tursi
Via Dalmazia 15
Giulianova (TE)
Collaboratore:
Genny Gallinelli

S01

SP 8 Tratto Est

da SS 16 a rotatoria SP 10 esclusa
Ctr.da Salino

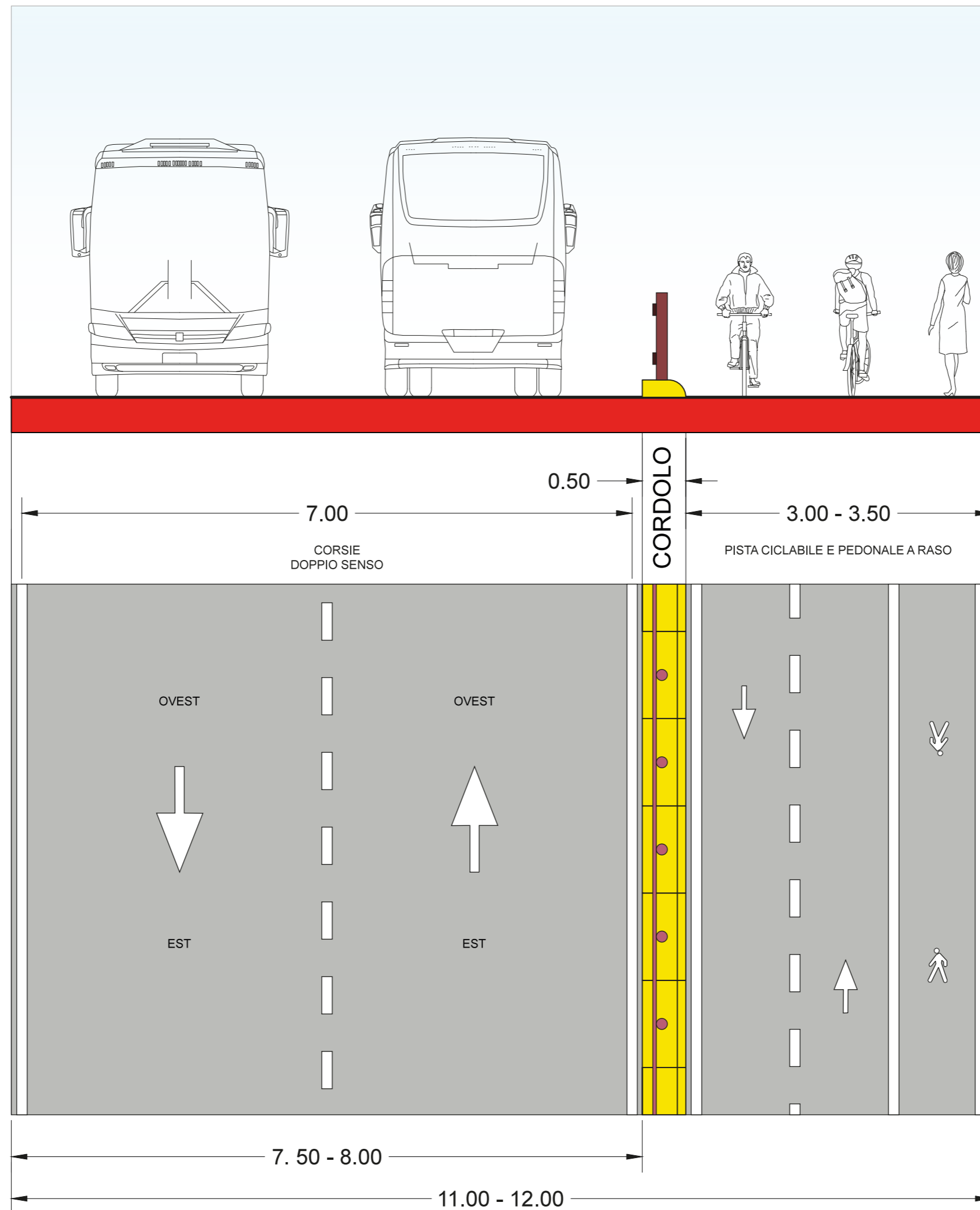

S02

Strada Provinciale 8

Contrada Salino

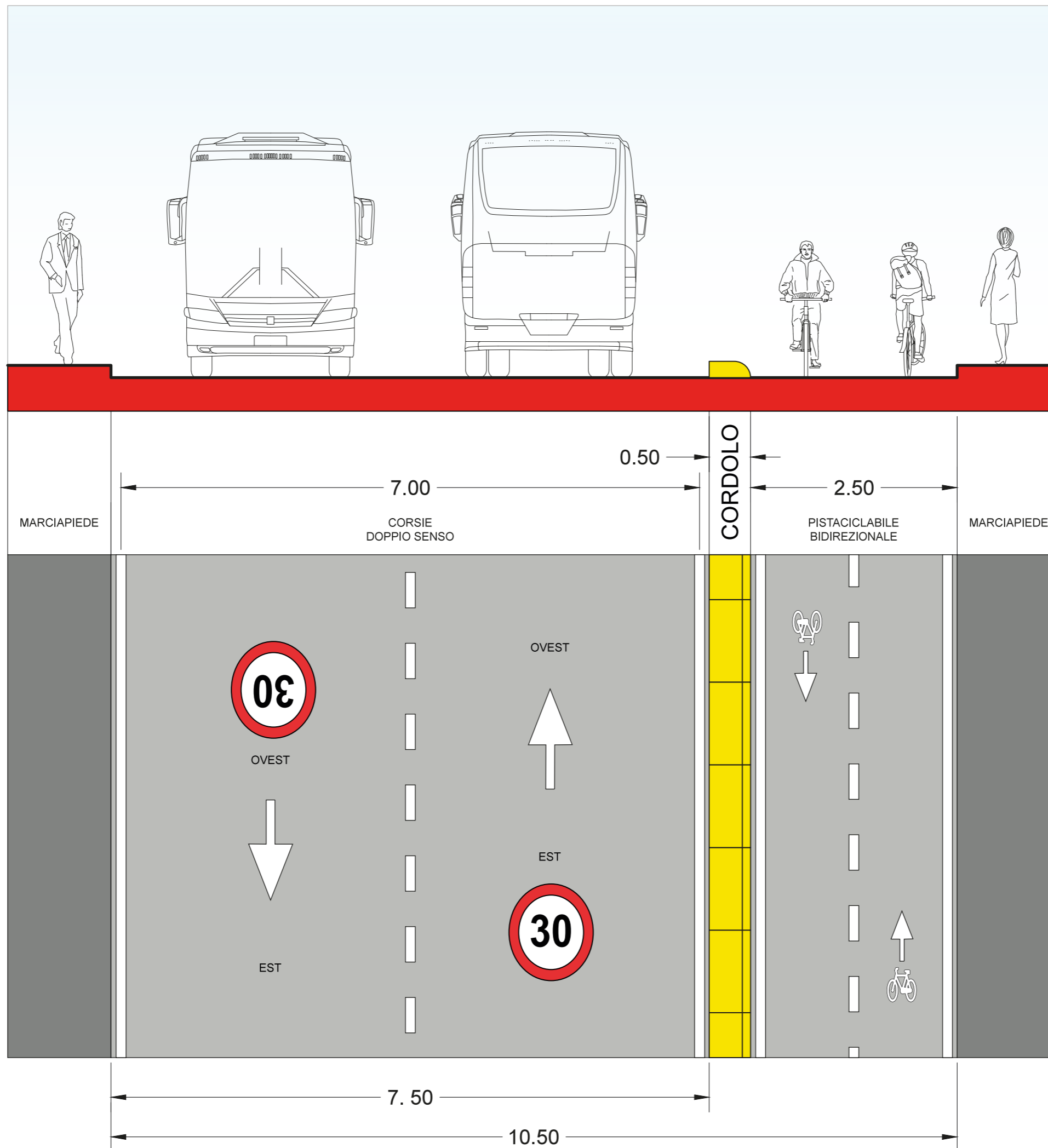

S03

Via
Napoli

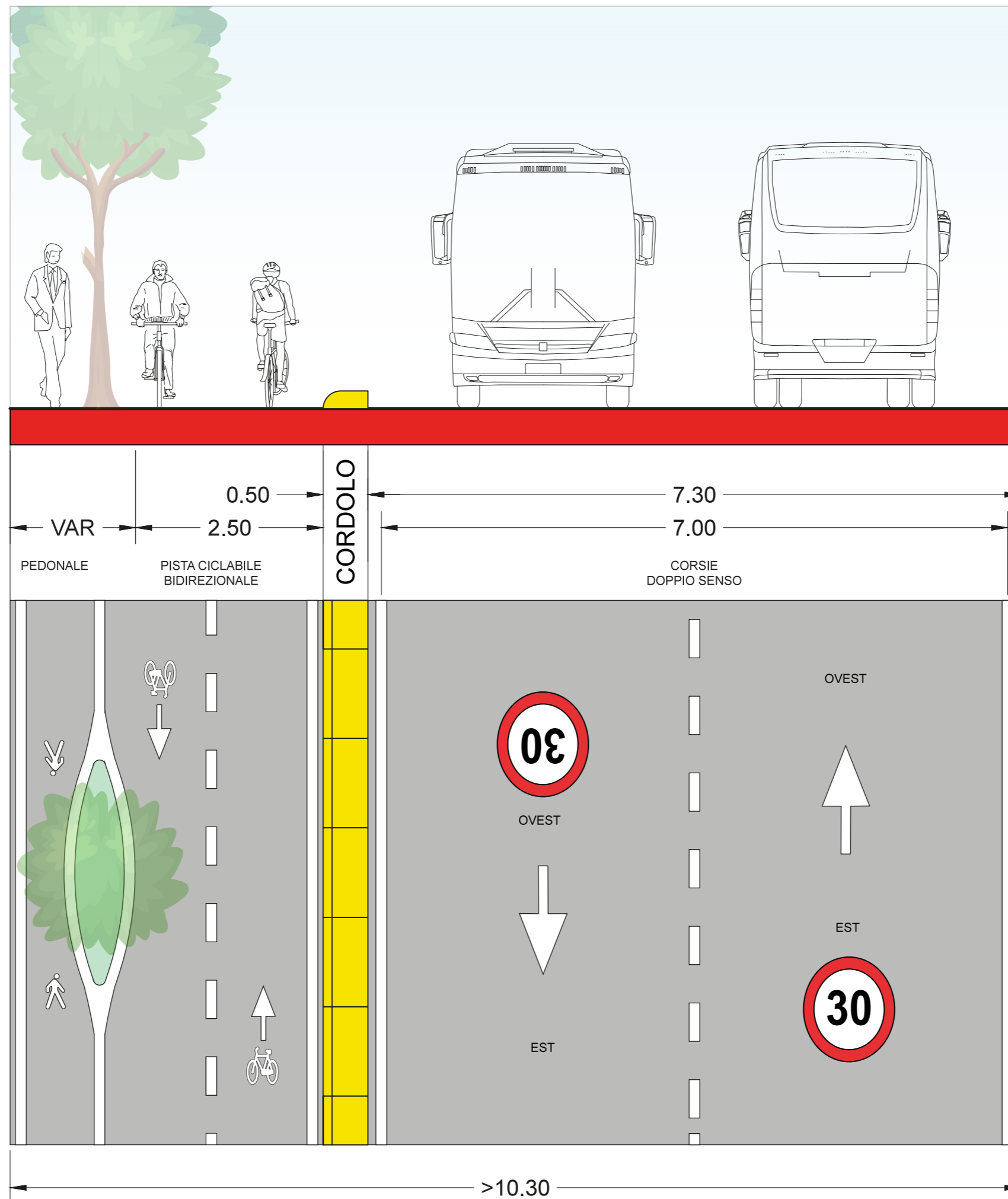

S₀₄

Via Carlo
Goldoni

S₀₅

Via
Gentile

S₀₆

Via
Silone

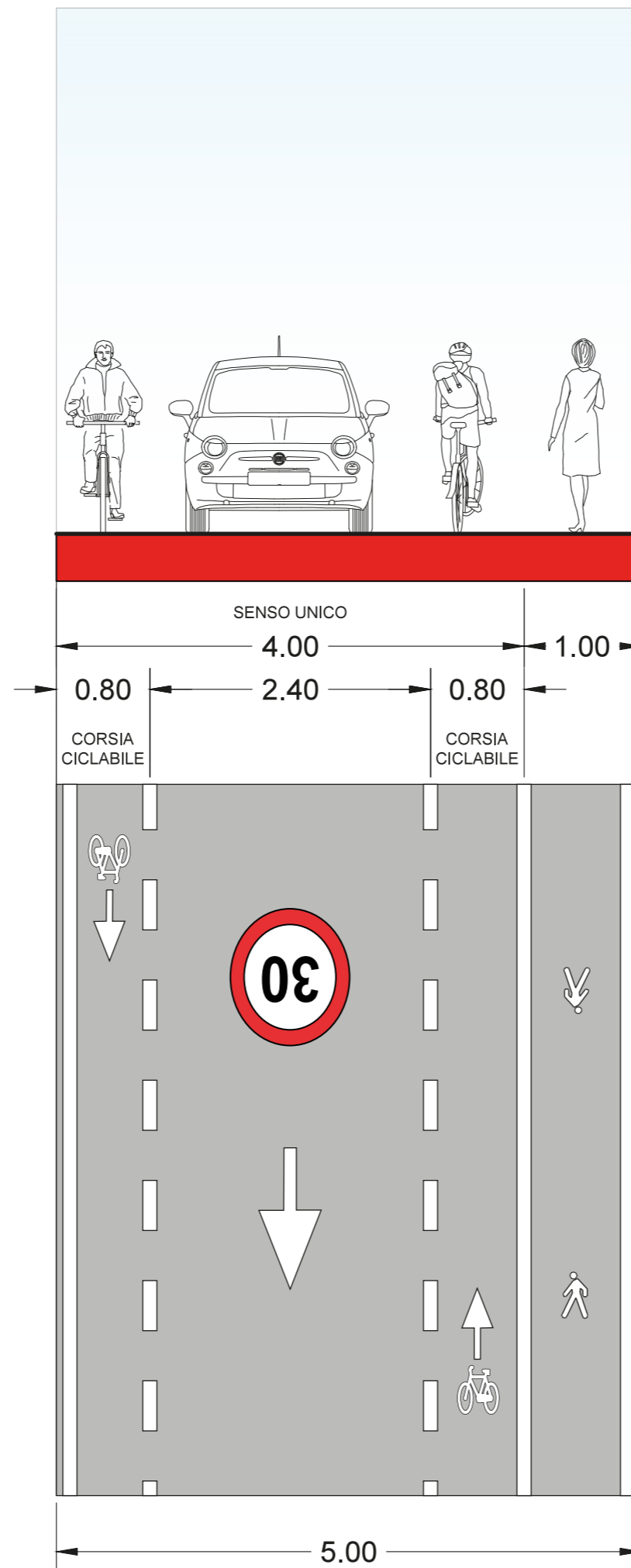

Scala 1 : 50

S07

Via Benedetto
Croce

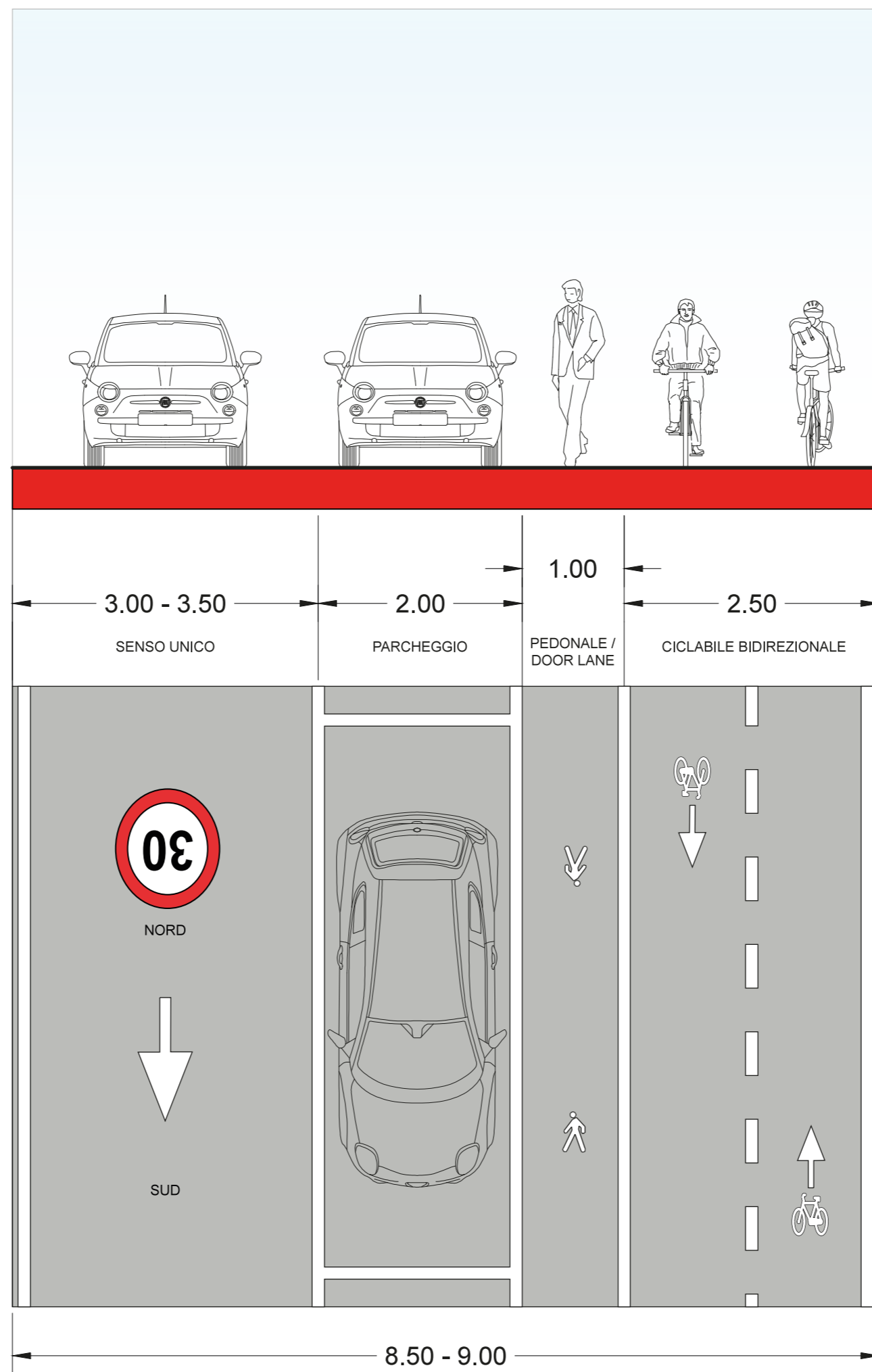

Scala 1 : 50

S08

Via D'Annunzio
(tratto Est)

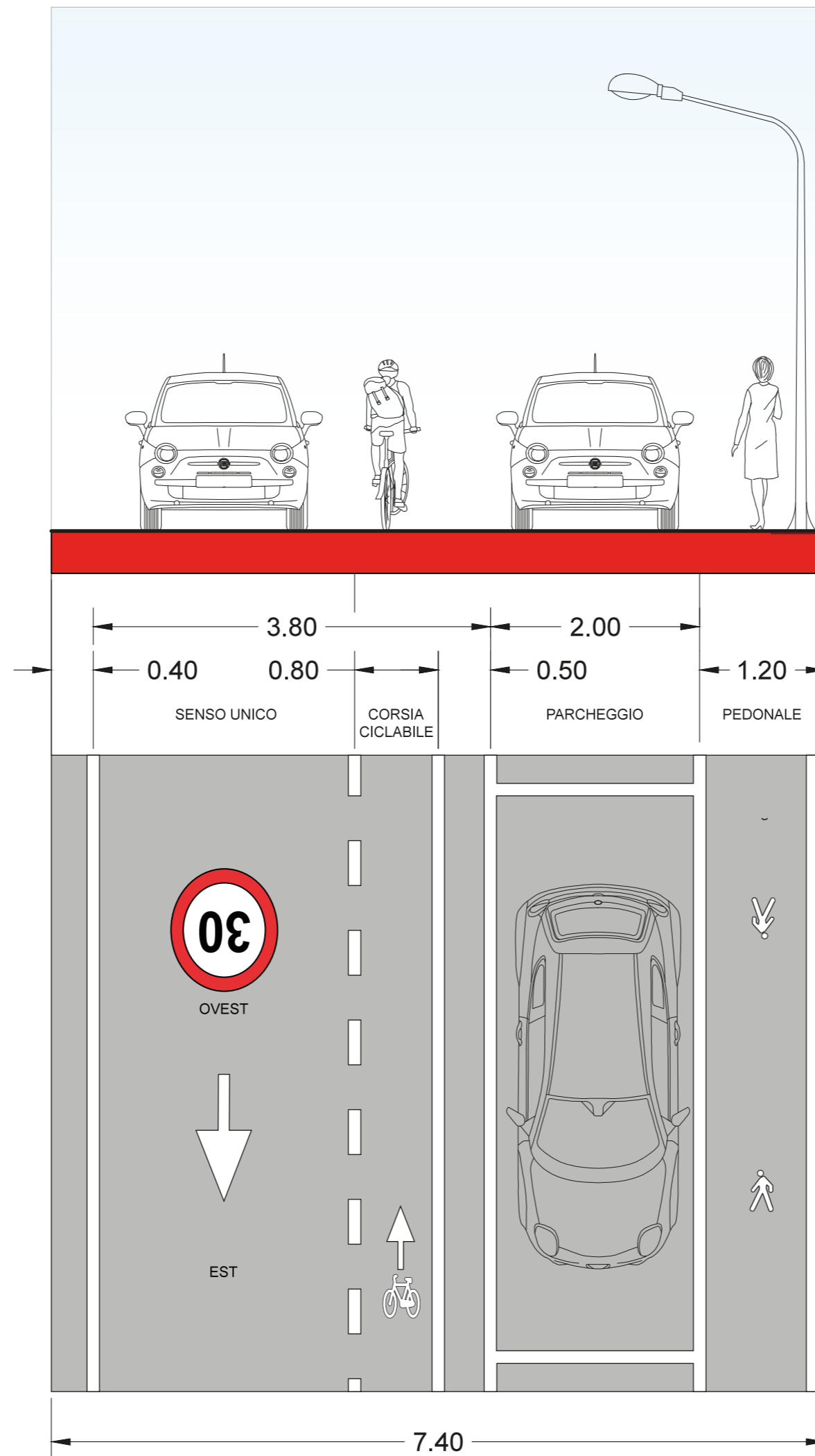

S09

Via D'Annunzio
(tratto Ovest)

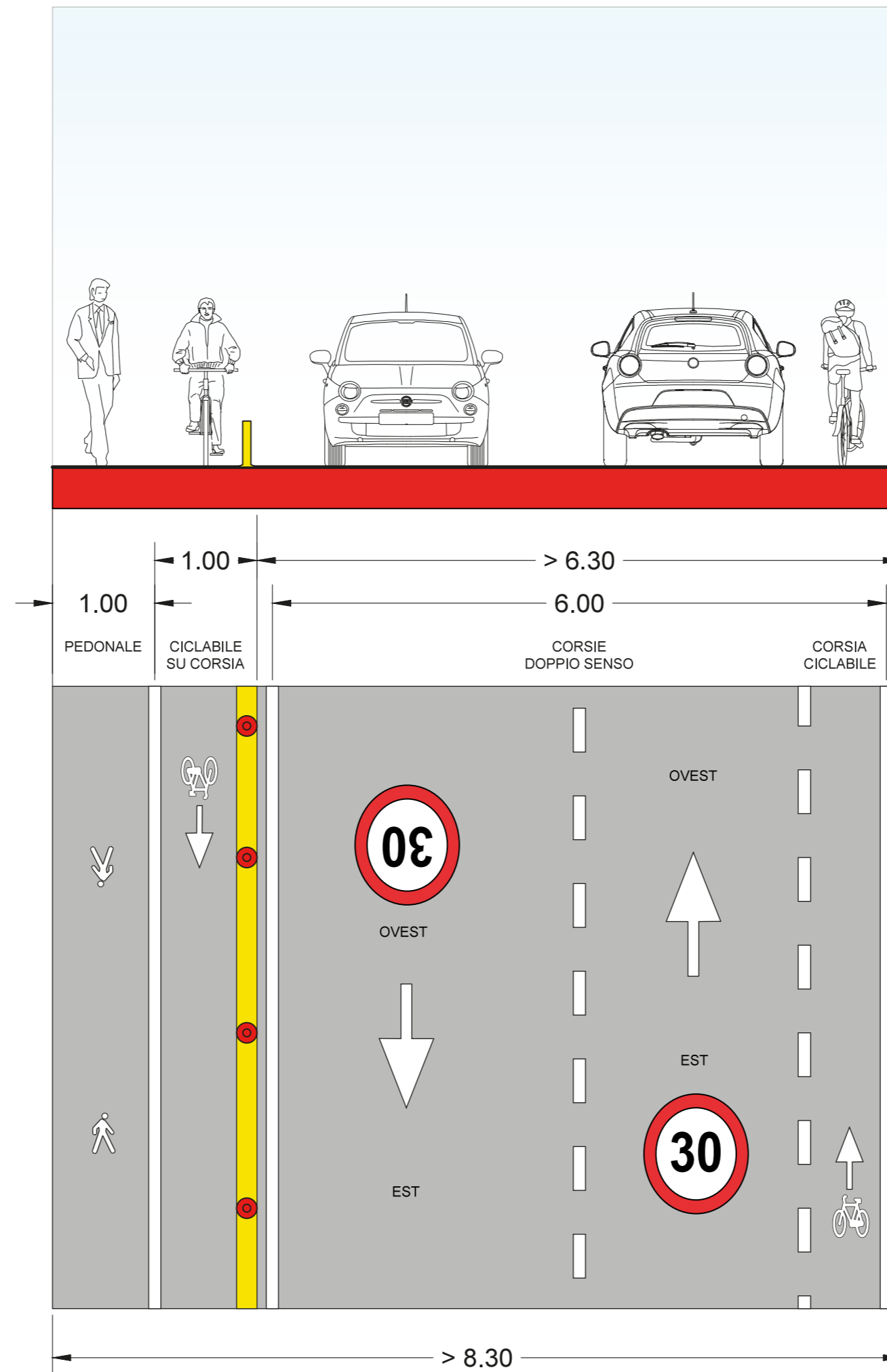

S₁₀

Via
Parri

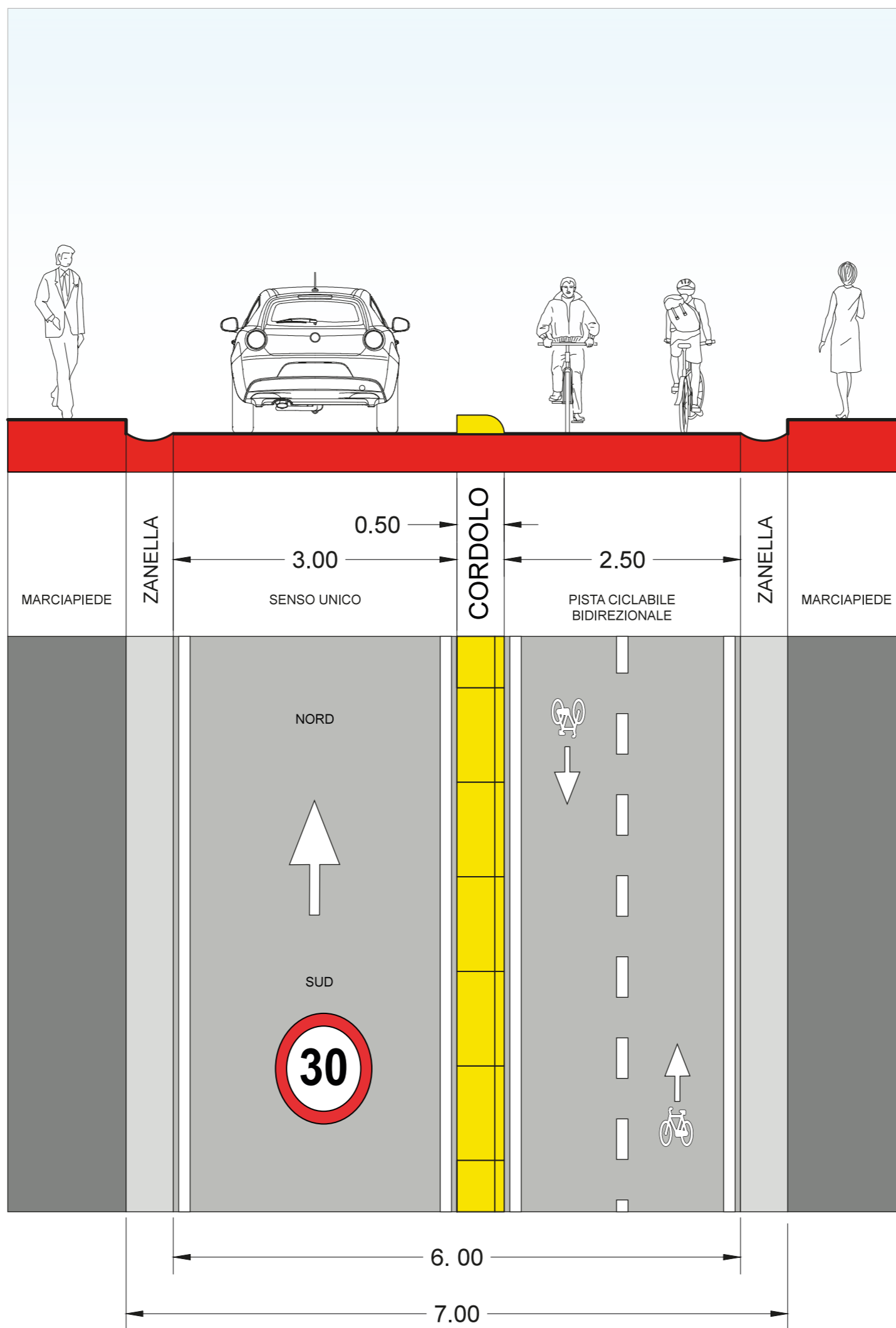

Scala 1 : 50

S11

Via Moro
(tratto Ovest)

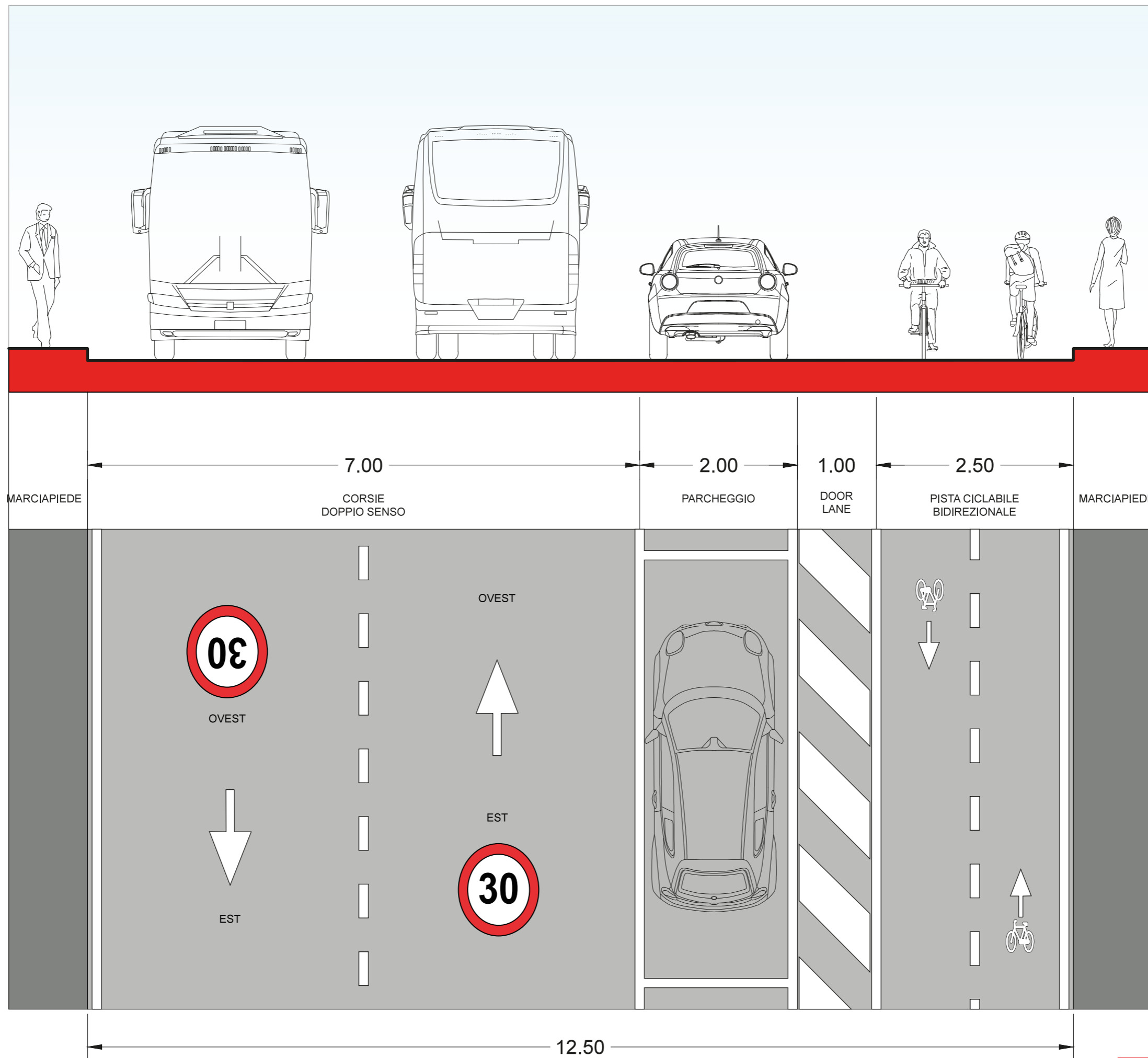

S₁₂

Via Muracche (tratto di valle)

da: SS 16
a: via Giovanni Paolo II

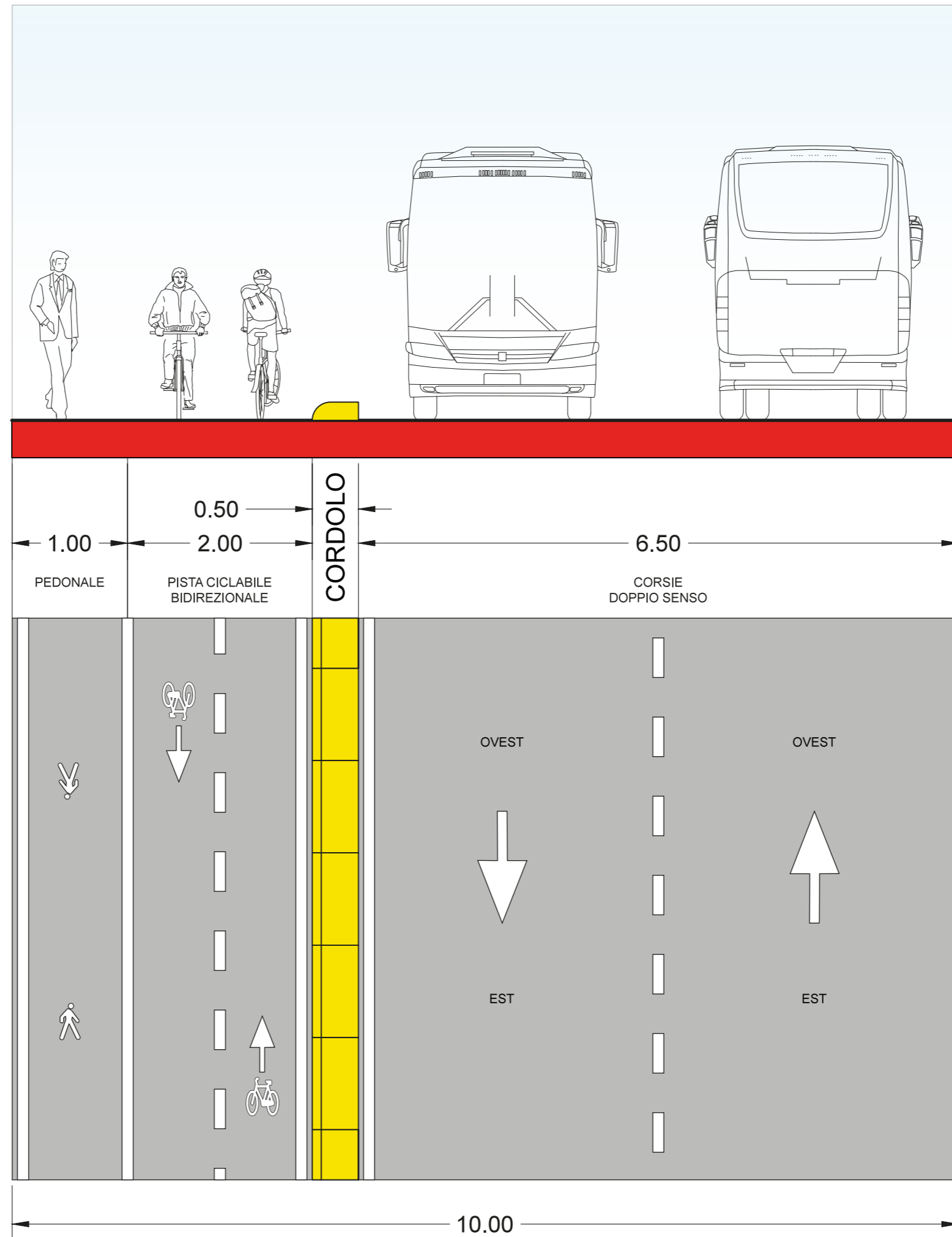

S₁₃

Via Murracche (tratto monte)

da: via Giovanni Paolo II
a: via Rosa

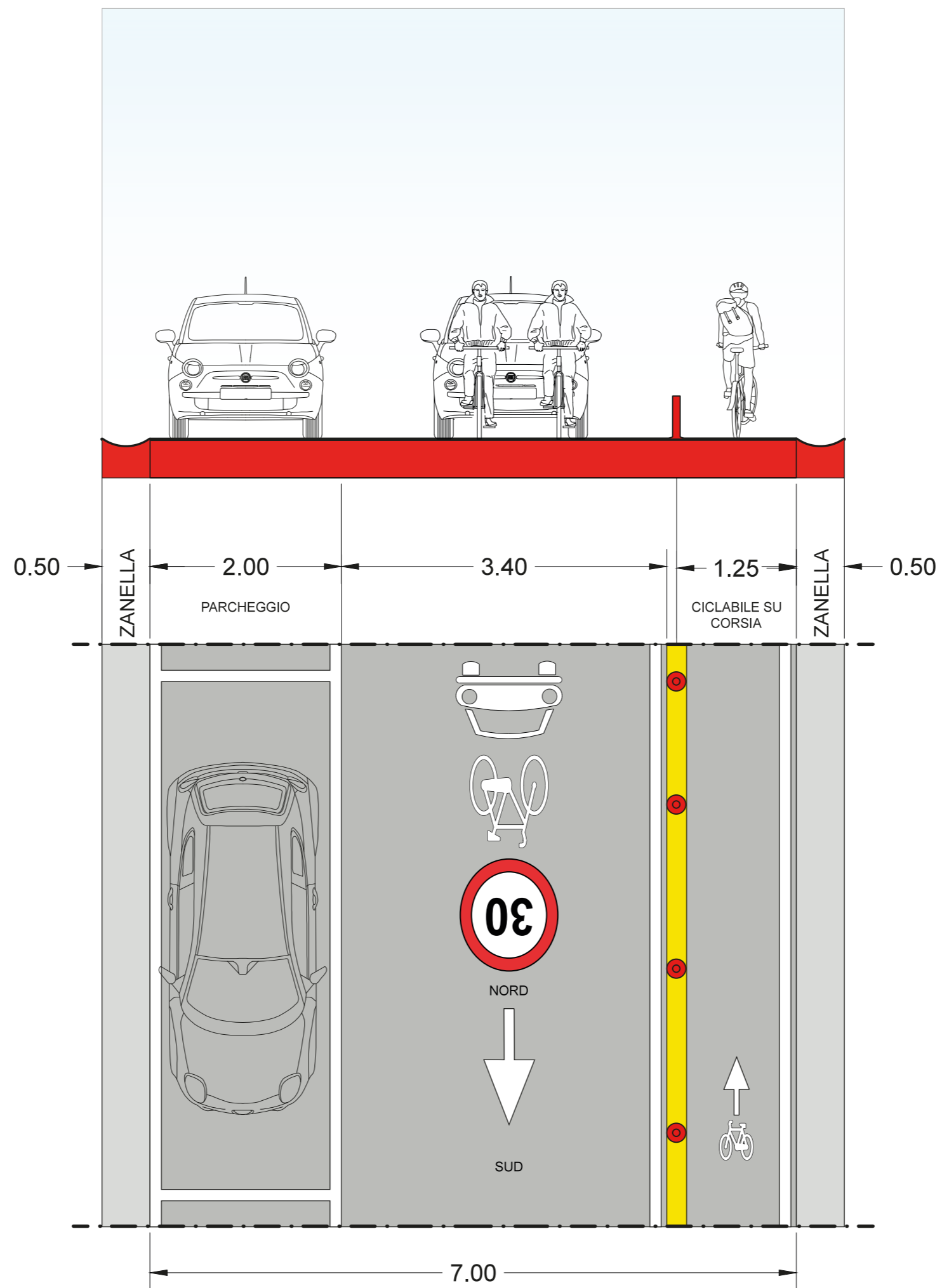

Scala 1 : 50

S₁₄

Via De Gasperi

da: via C. Colombo
a: via Trieste

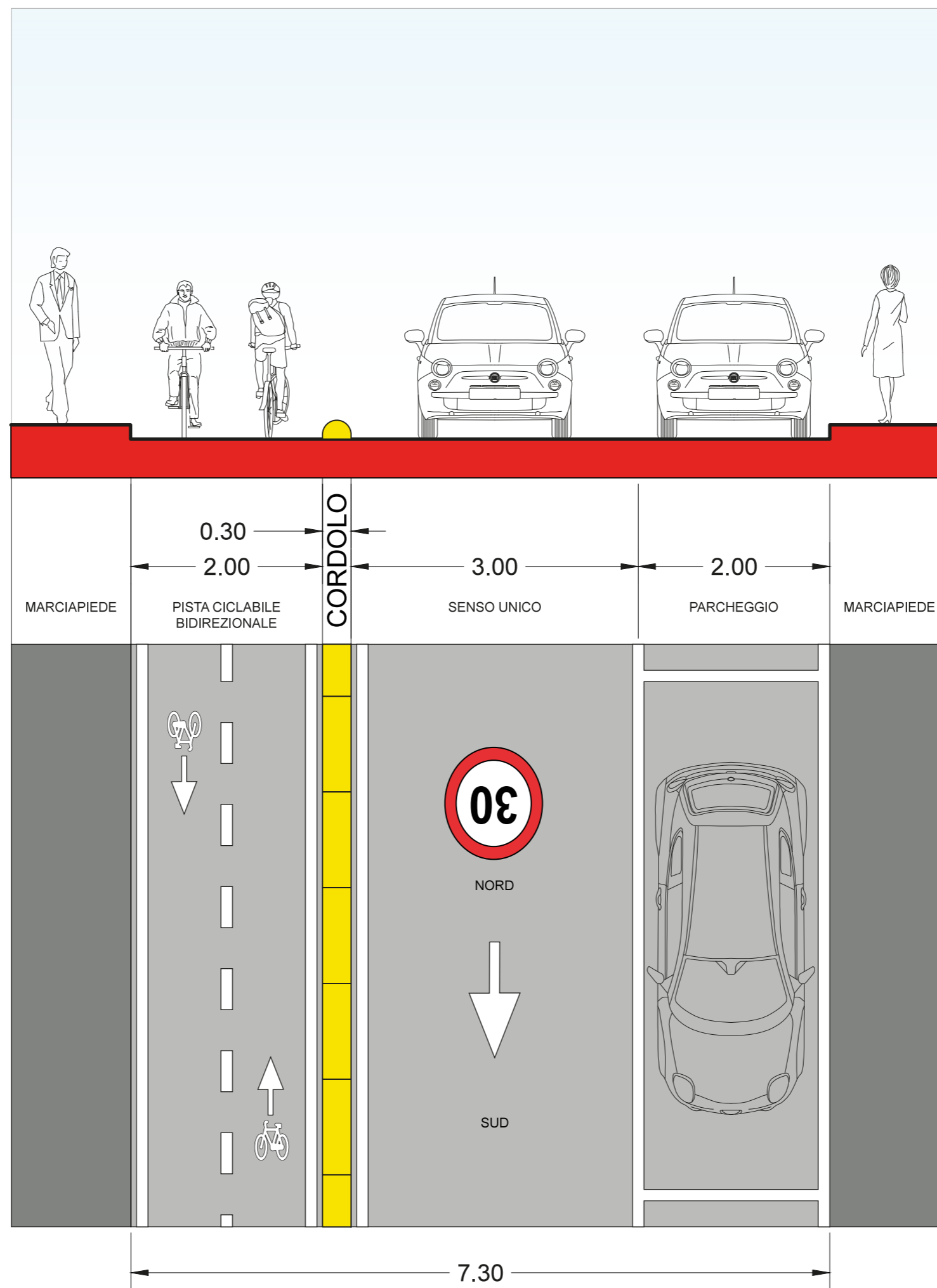

Scala 1 : 50

S₁₅

Via Giannetti
(tratto Sud)

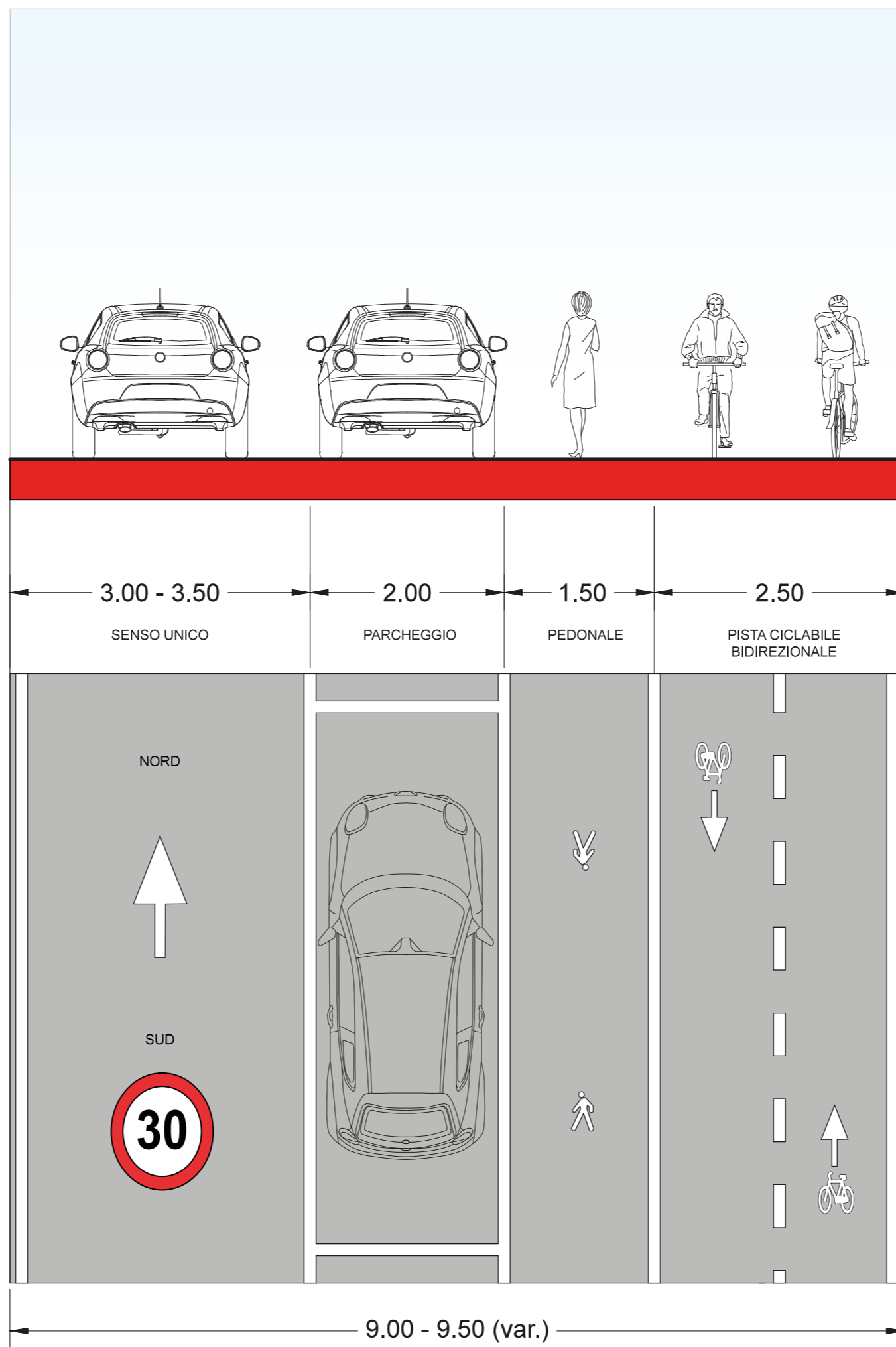

Scala 1 : 50

S₁₆

Via Giannetti
(tratto Nord)

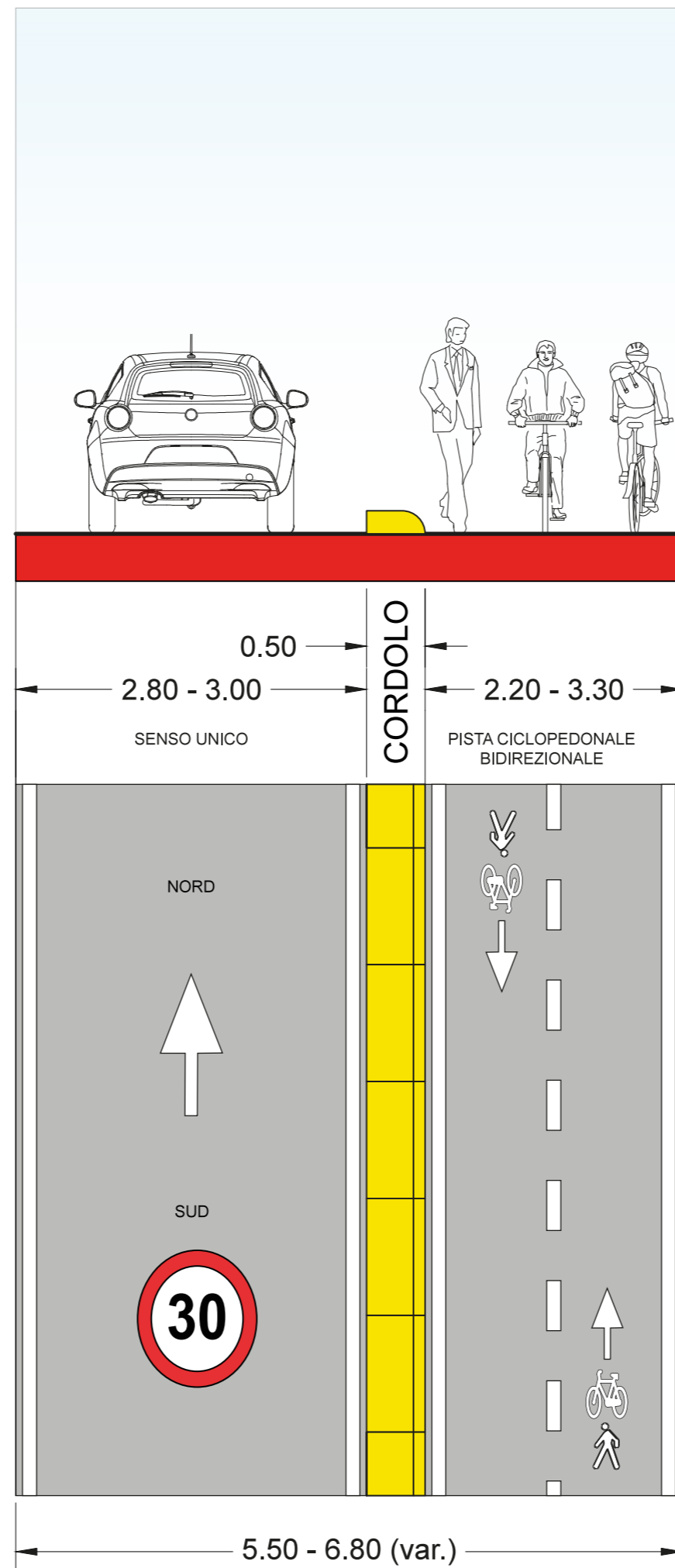

Scala 1 : 50

S₁₇

Via
Oberdan

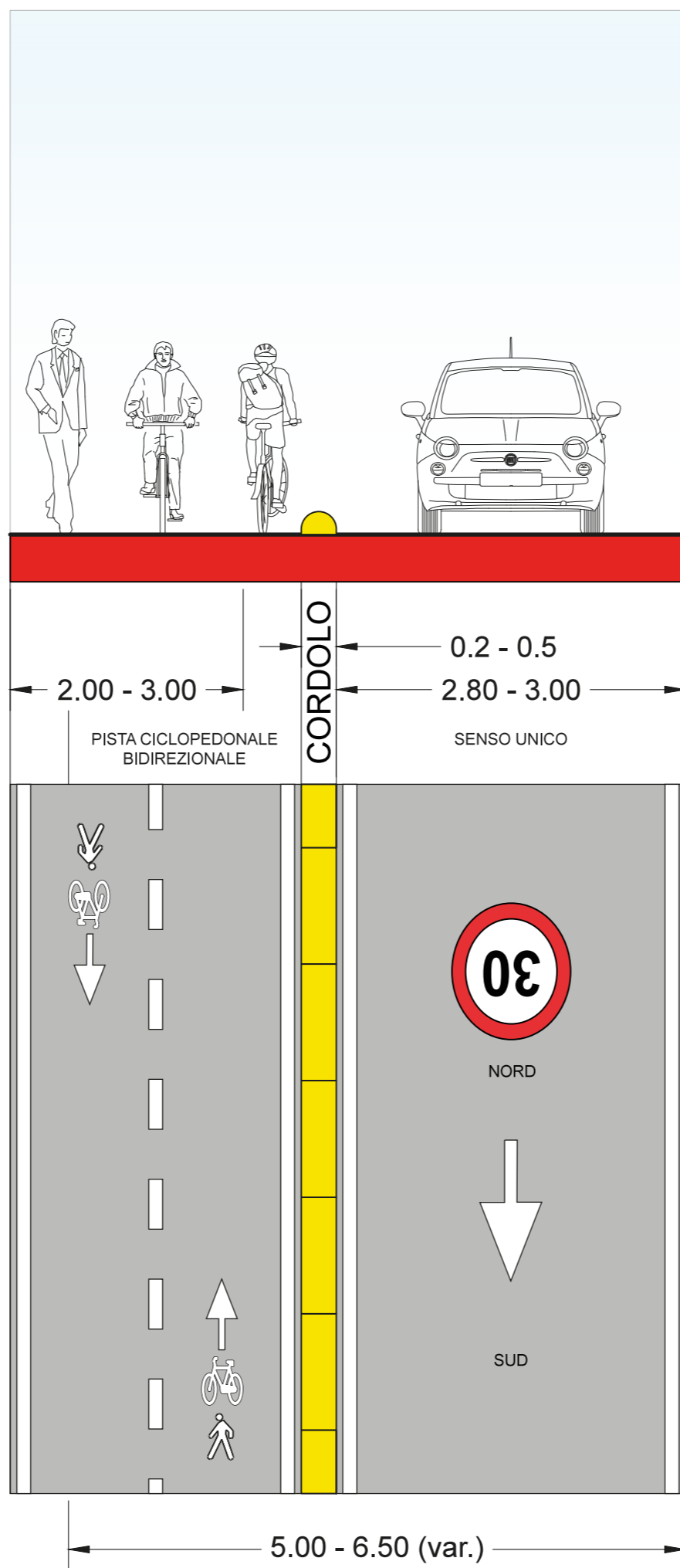

Scala 1 : 50

S₁₈

Via
Roma

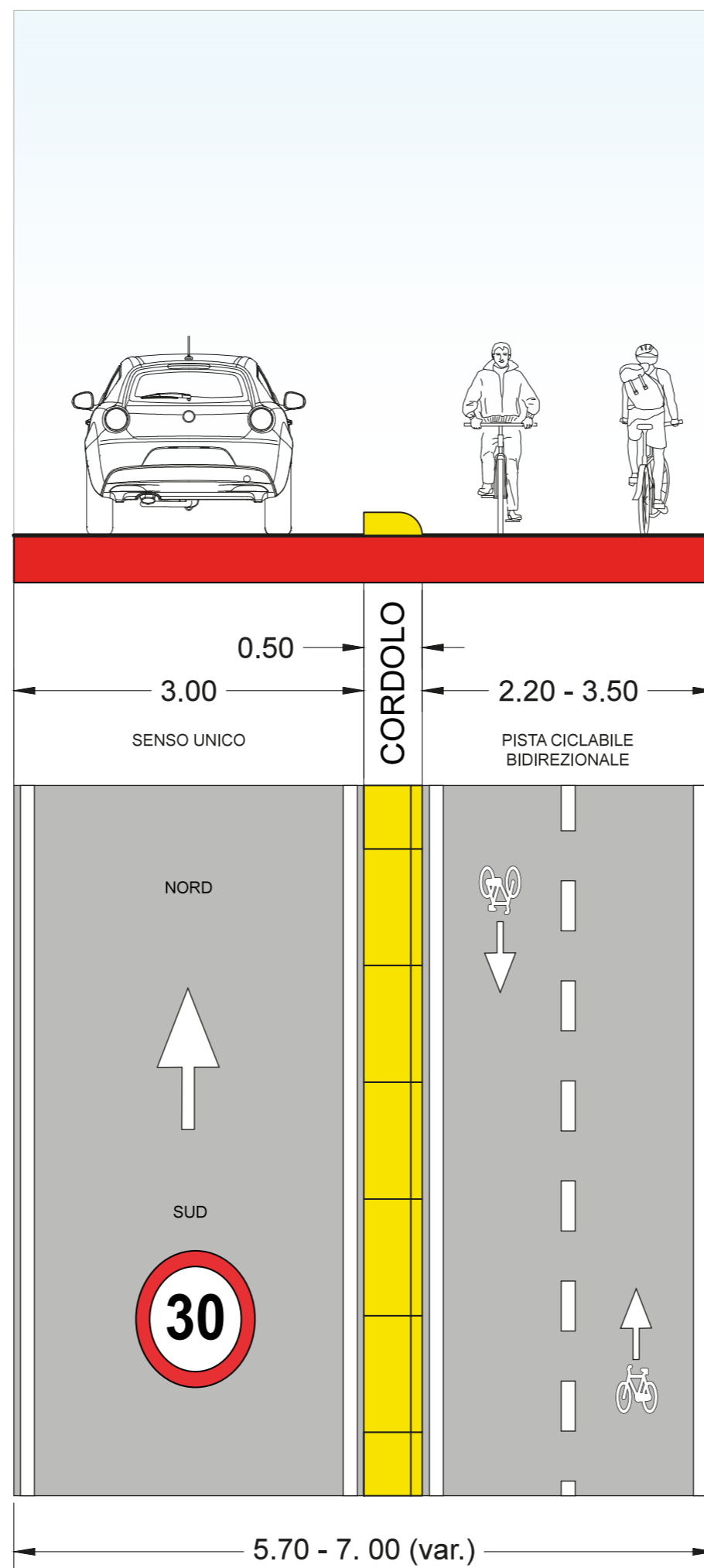

Scala 1 : 50

S₁₉

Via Archimede (tratto Sud)

da: via Carducci
a: via L. Da Vinci

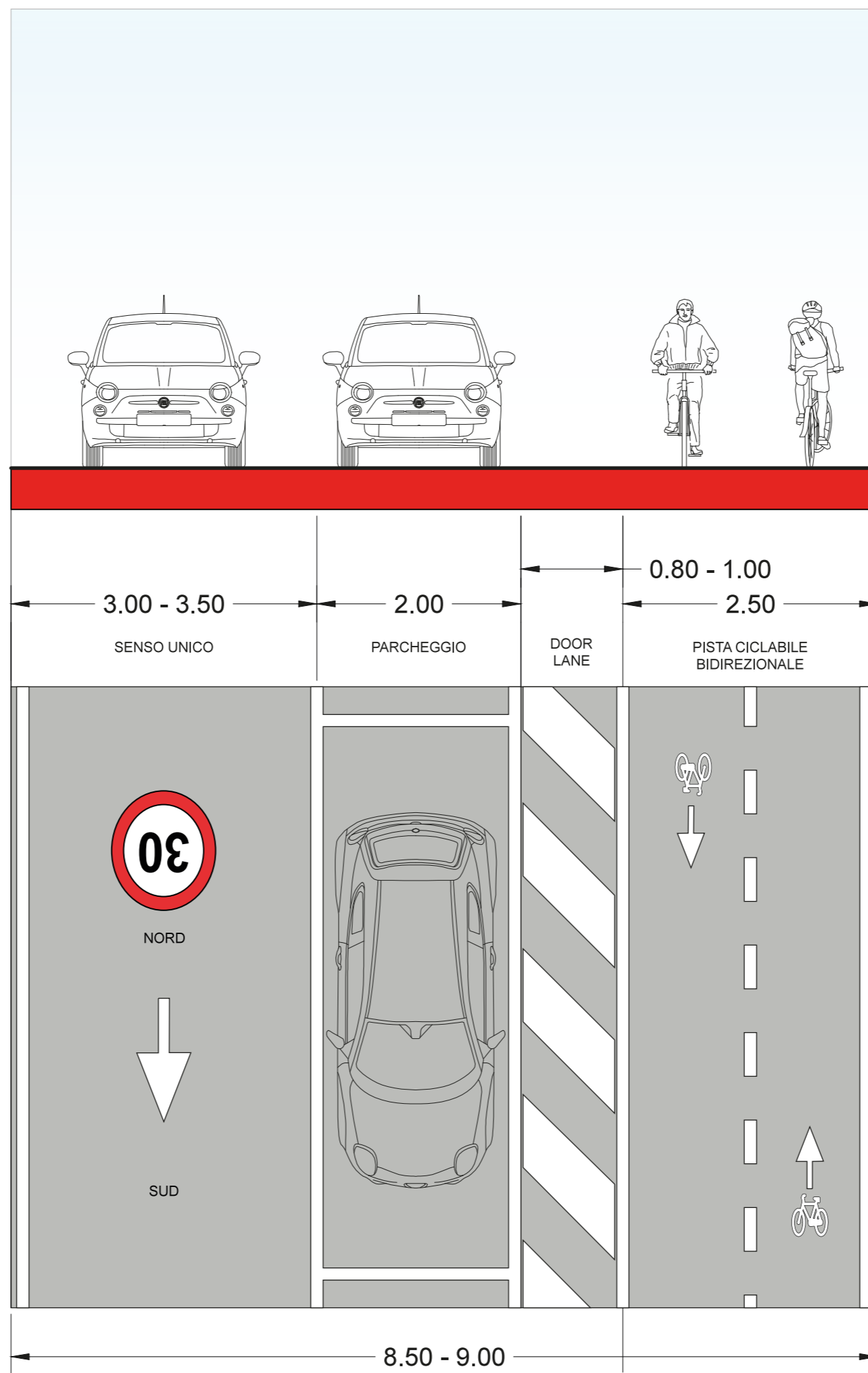

Scala 1 : 50

S₂₀

Via Archimede (tratto centrale)

da: via L. Da Vinci
a: via Nemi

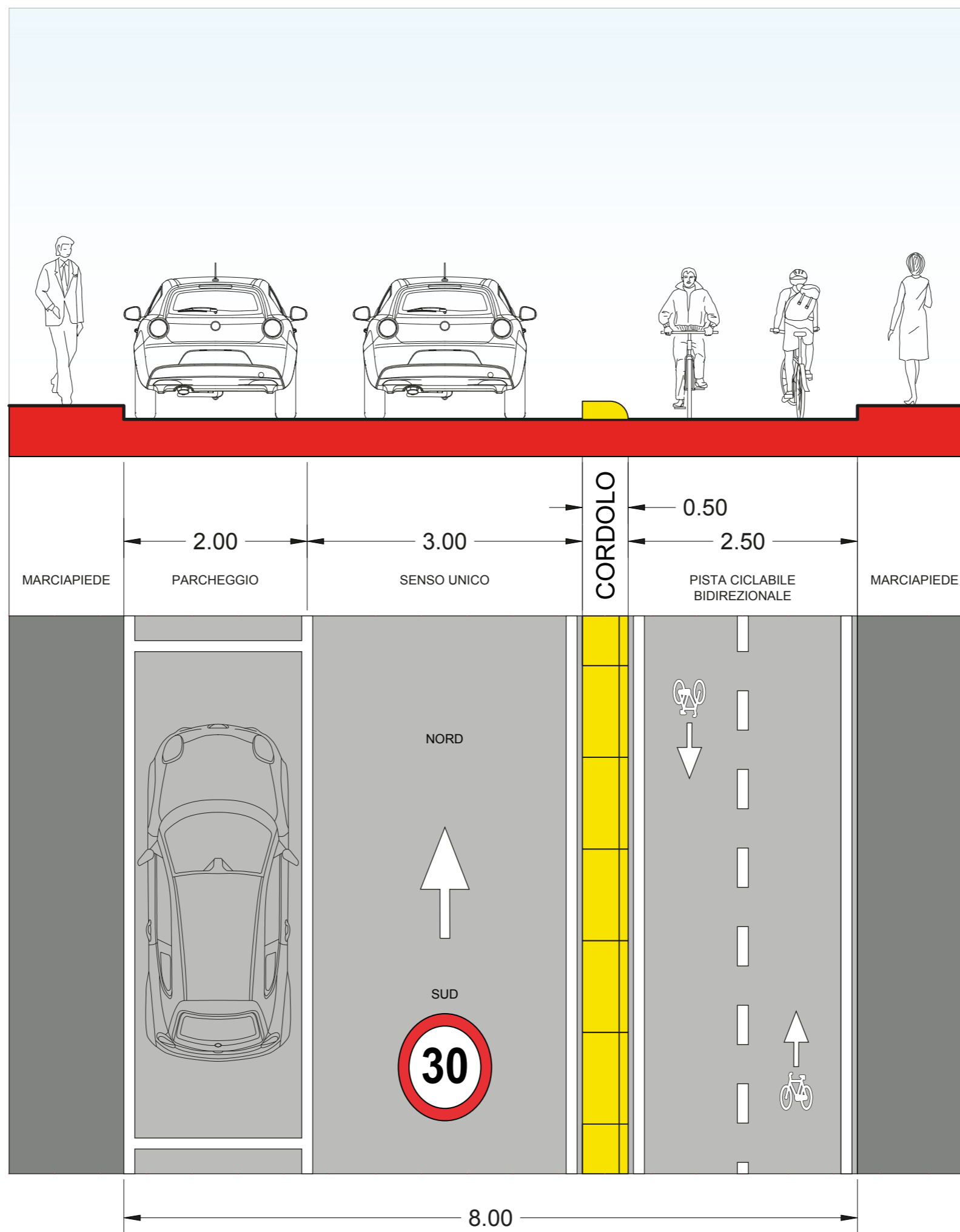

Scala 1 : 50

S₂₁

Via Archimede
(tratto Nord)

da: via Nemi
a: via Isonzo

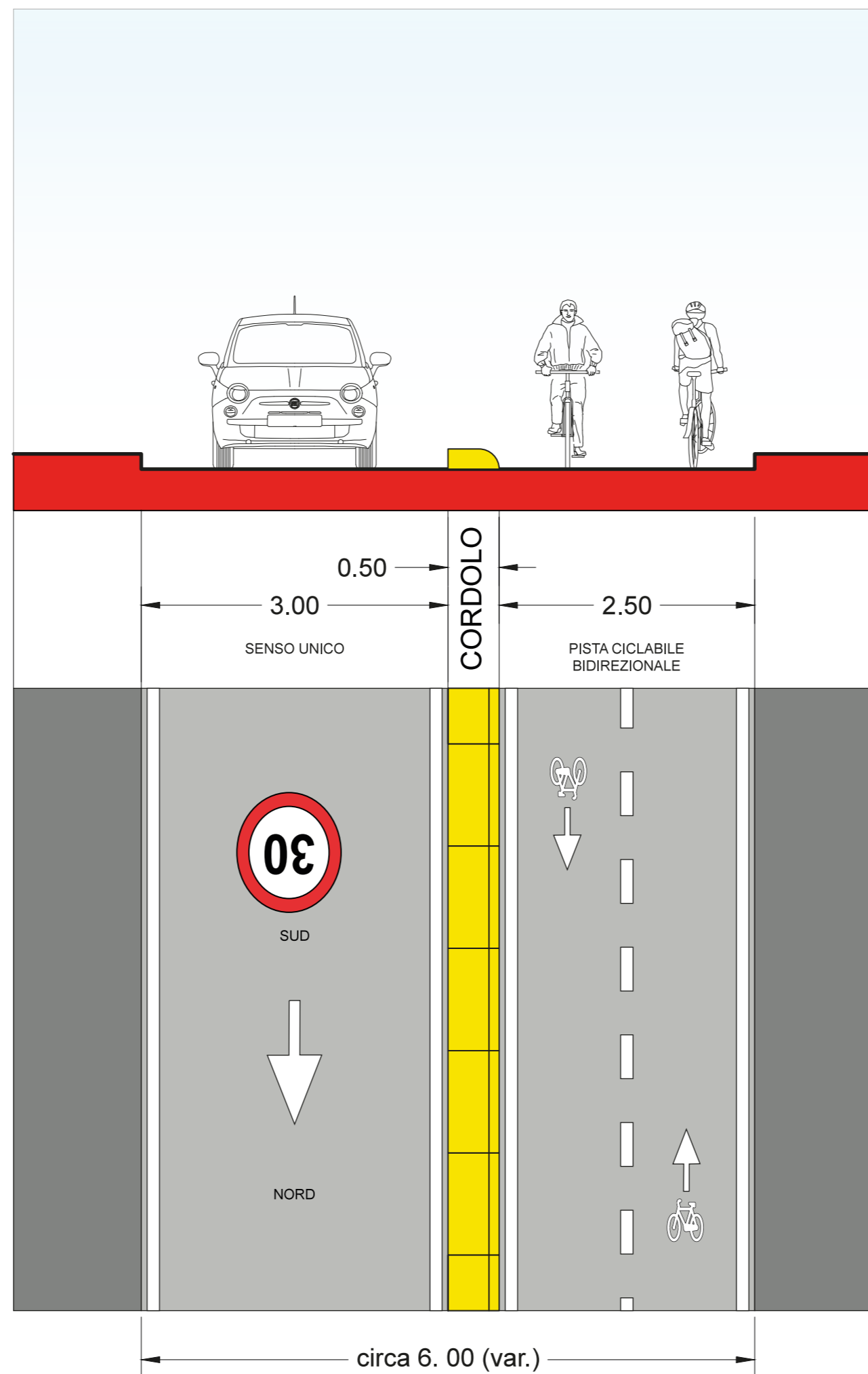

Scala 1 : 50

S22

Via
Giovanni XXIII
(tratto Sud)

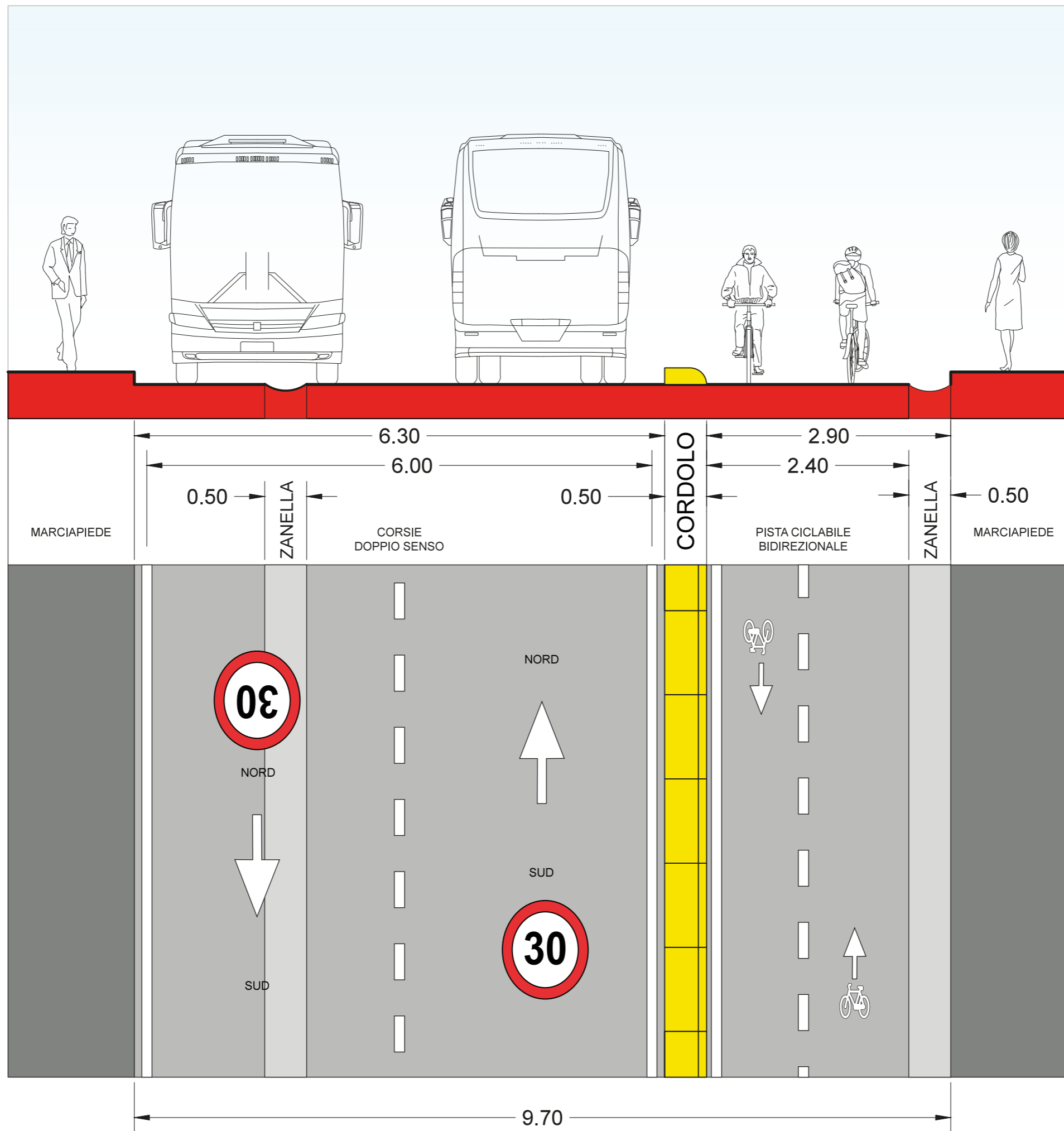

Scala 1 : 50

S23

Via
Giovanni XXIII
(tratto Nord)

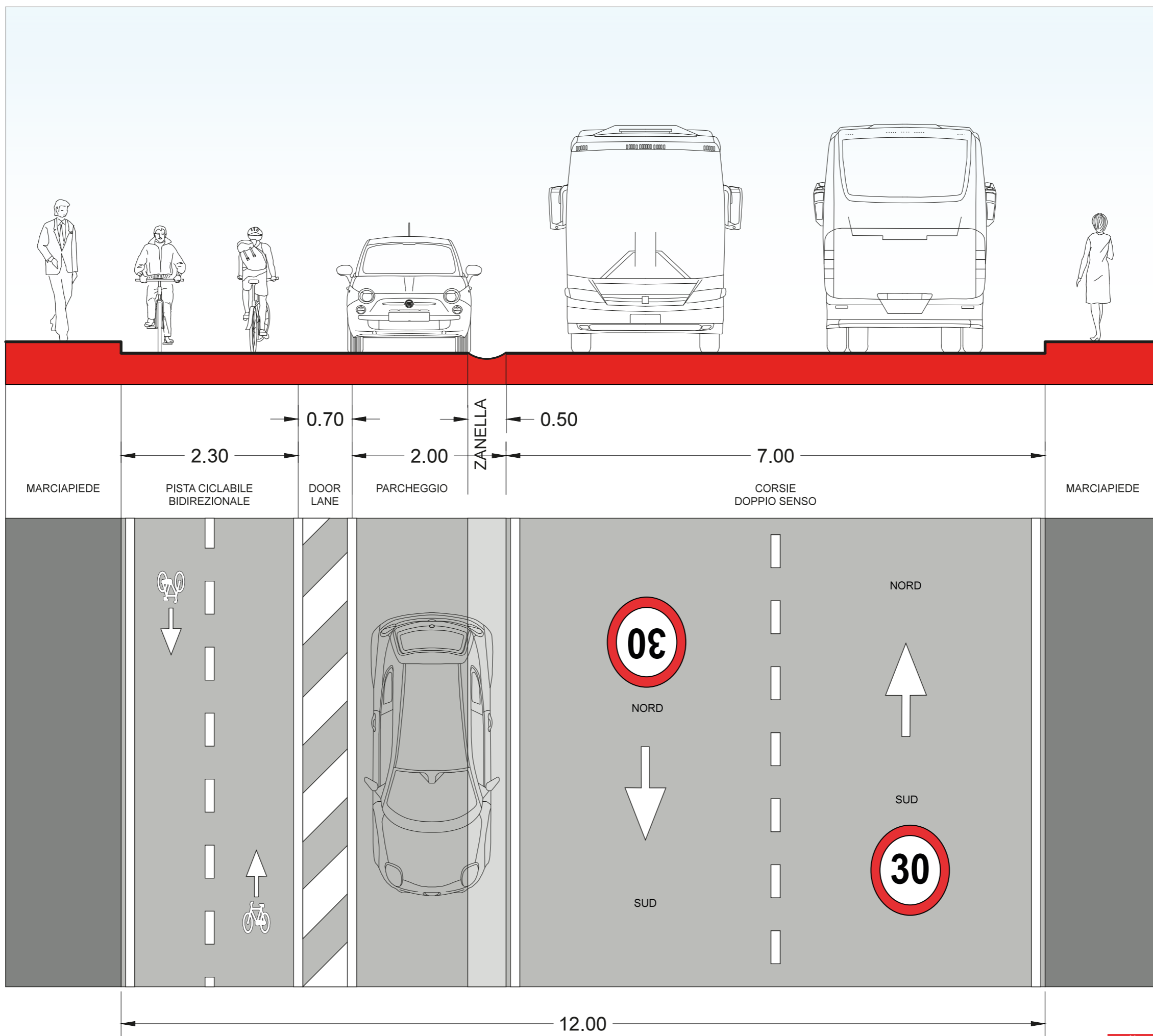

Scala 1 : 50

S₂₄

Via
Borsellino

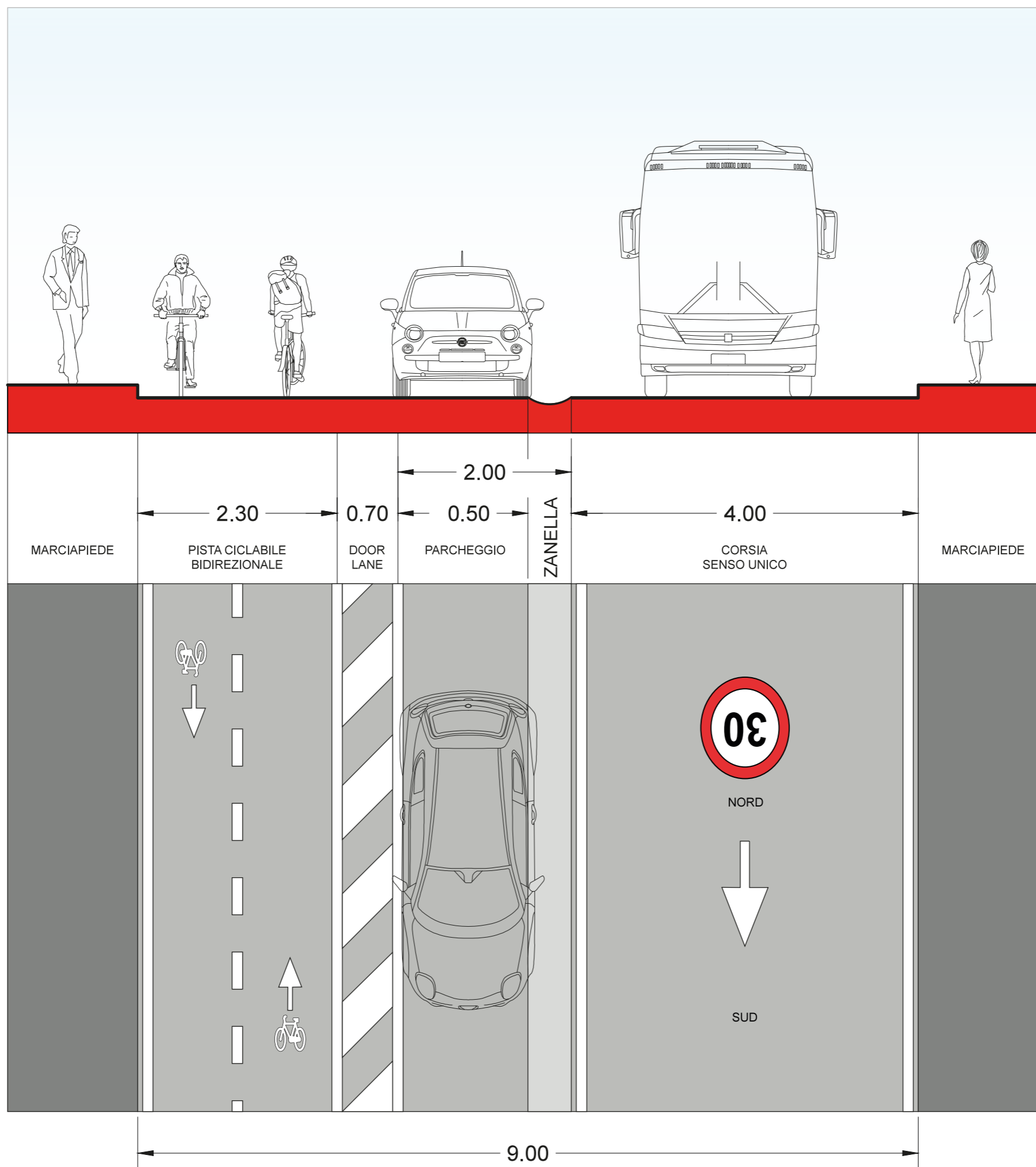

Scala 1 : 50

S₂₅

Via
Spaventa

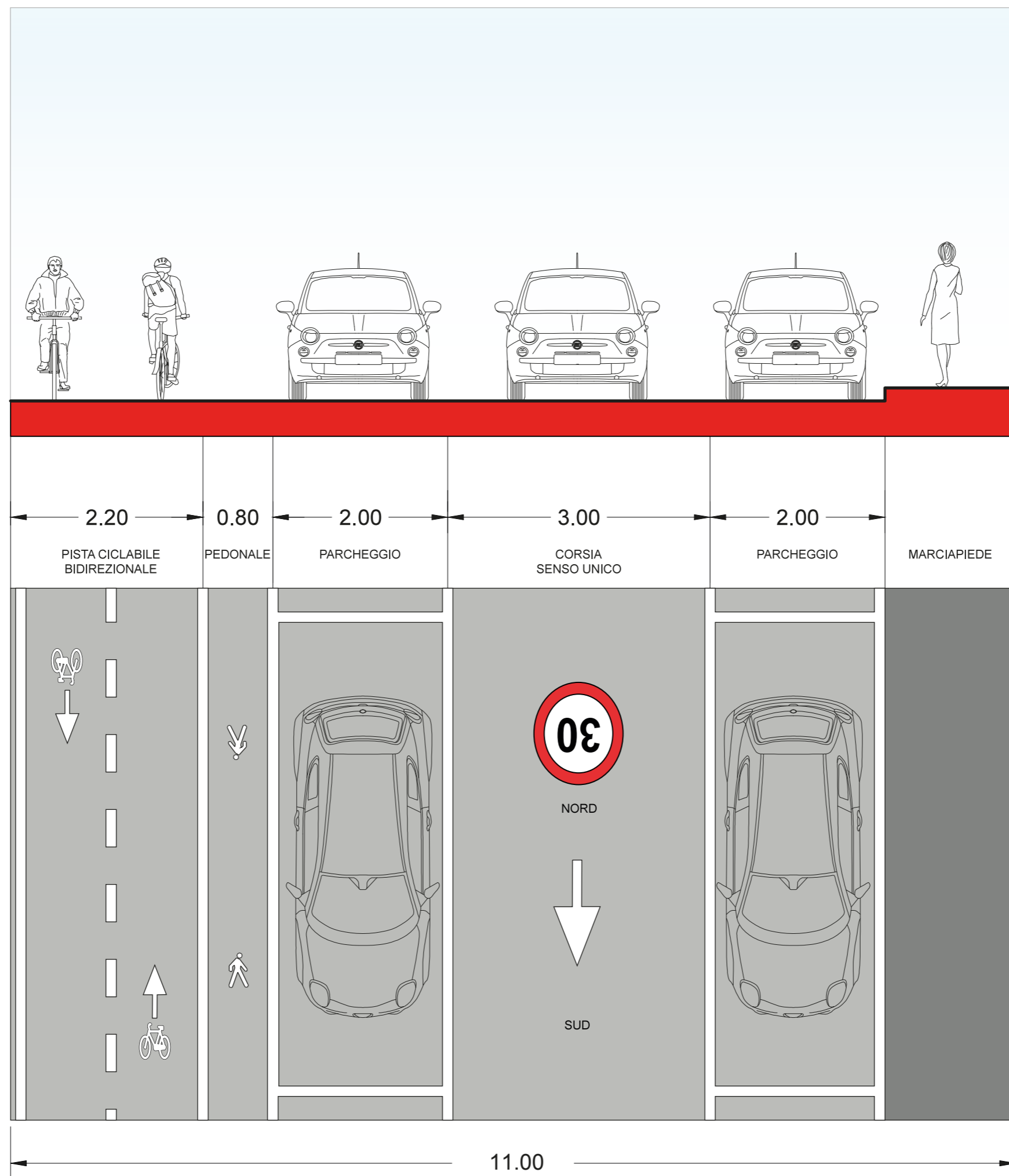

Scala 1 : 50

S₂₆

Via L. da Vinci
Ovest

da: via Giovanni XXIII
a: SS 16

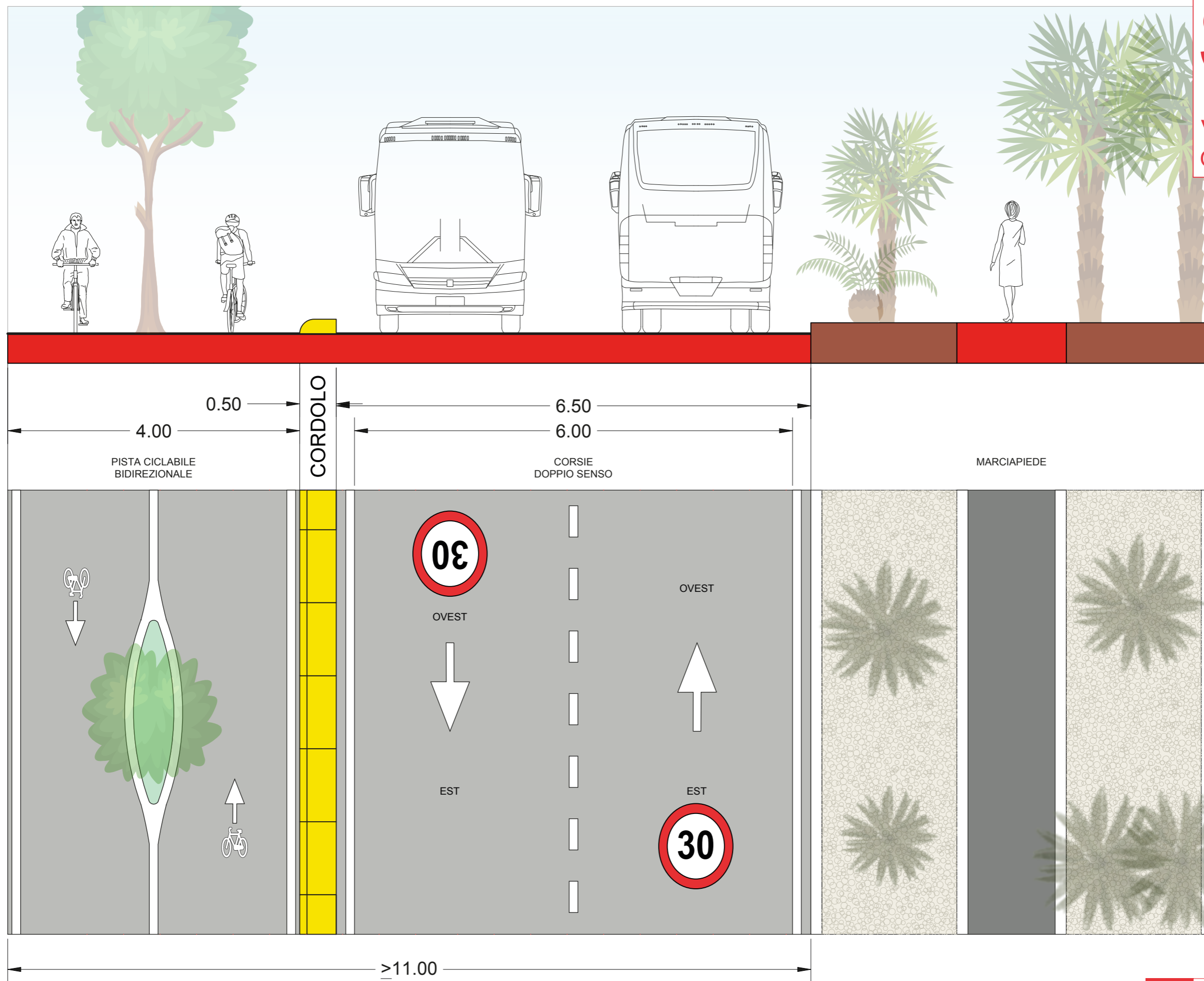

Scala 1 : 50

S₂₇

Via
G. Carducci
Ovest

da: via Roma
a: ferrovia

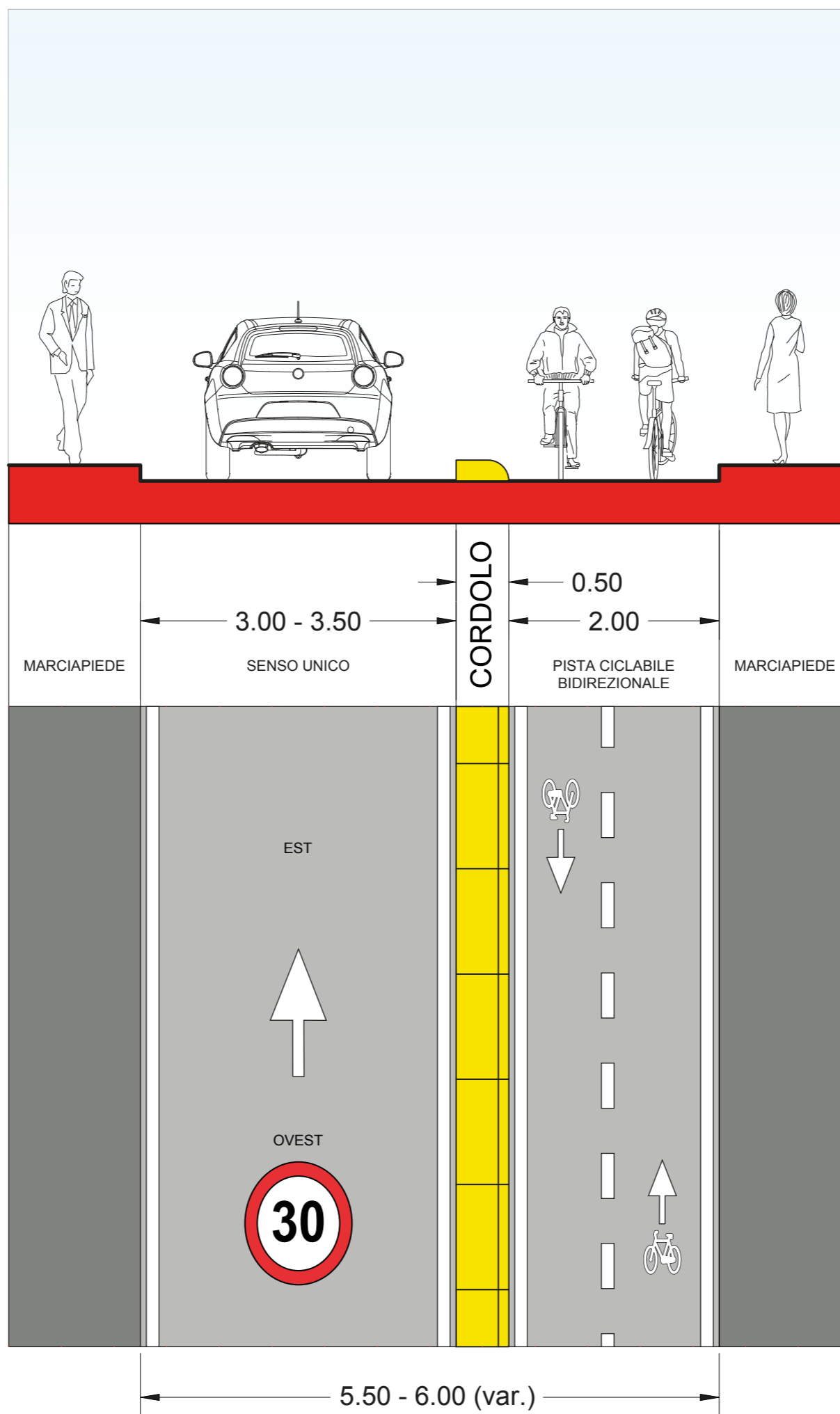

Scala 1 : 50